



Simply Connected



4G

INTEGRATED
CELLULAR
CONNECTIVITY

MULTIPLE
MODALITY
MONITORING

WATER
RESISTANT

SUPERIOR
P-WAVE
RESOLUTION

Introducing the only wearable cardiac monitor with built-in cellular connectivity

- Sleek design maximizes patient comfort without the need for a second device
- Symptomatic events immediately reviewed
- On-demand HeartTime™ Telemetry Mode
- 24/7 monitoring by experienced technicians

Separate cell phone or gateway communication device not required.

STATISTICS

Time monitored indicates patient compliance

Analyzed time: 313h 46m 8s
 Patient activations: 1
 Auto-Triggers: 0
 MD Notified Events: 2

HEART RATE

Slowest: 41 bpm, 8/15/2018 23:43:01
 Fastest: 105 bpm, 8/8/2018 18:52:04
 Average: 53 bpm
 Time in Brady: 77h 43m 12s
 Time in Tachy: 0h 6m 47s

ATRIAL FIBRILLATION

Total Time: 20h 53m 2s
 Longest Episode: 6h 40m 53s, 8/3/2018 17:19:0
 Fastest rate: 133 bpm, 8/3/2018 19:02:17
 Slowest rate: 48 bpm, 8/4/2018 08:06:11
 Correlated events: 0

PAUSE. >2.5 SEC

Count: 3
 Longest pause: 3.0

ECTOPY

Total VE beats: 19594 (5%)
 Vent. Runs: 23
 Beats: 89
 Longest: 10 beats, 8/13/2018 21:57:33
 Fastest: 156 bpm, 8/10/2018 01:55:07
 Couplets: 598

Clinical insights for diagnosis with timely patient symptoms and activity level data

- > This Mobile Cardiac Telemetry Study reveals Sinus Rhythm with rates from 41 bpm to 105 bpm.
- > Atrial Fibrillation was present with rates ranging from 48 bpm to 133 bpm.
- > Longest AF episode lasted 6h 40m 53s with a max HR of 133 bpm.
- > Ventricular Ectopy including PVCs, Ventricular Couplets, Ventricular Runs, Accelerated Idioventricular Rhythm and Ventricular Tachycardia are documented. Longest run was 10 beats with a rate of 119 bpm.
- > The fastest run was 6 beats with a rate of 156 bpm. Cannot rule out Atrial Fibrillation with Aberrancy.
- > Infrequent Pauses were seen, longest was 3 seconds.

Day: 2 Recorded: 8/3/2018 7:02PM HR: 82
 Symptoms: None Findings: New Onset Atrial Fibrillation

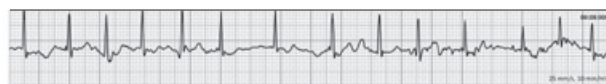

Day: 12 Recorded: 8/13/2018 9:57PM HR: 54
 Symptoms: Palpitations Findings: Sinus Bradycardia, Ventricular Tachycardia 10 beats @ 119bpm



AF BURDEN ANALYSIS

Powerful cloud-based algorithms quickly synthesize patient data into actionable information

Analyzed time: 313h 46m 8s		AF Burden: 9%		
Total Time in AF:	20h 53m 2s	HR Range	Duration	Burden
Longest Episode:	6h 40m 53s, 8/3/2018 17:19:06	<60 bpm:	15h 14m 18s	73%
Fastest Rate:	133 bpm, 8/3/2018 19:02:17	60-100 bpm:	4h 39m 27s	22%
Slowest Rate:	48 bpm, 8/4/2018 08:06:11	100-140 bpm:	0h 56m 36s	5%
Correlated Events:	0	>140 bpm:	0h 2m 40s	< 1%